

PRODUCT DETAIL

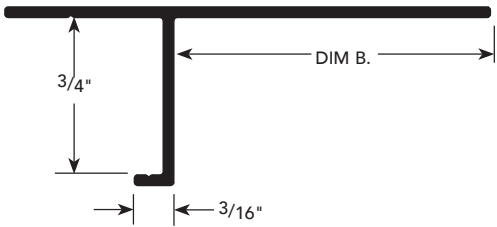

INSTALLATION DETAIL / Cross Section

PA.5

"T" REVEAL MOLDING

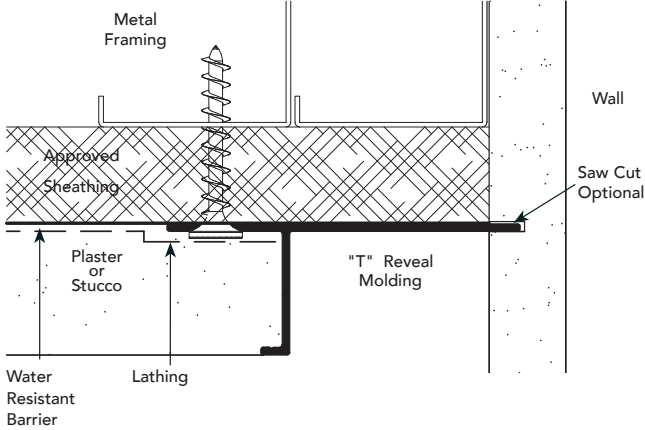

USAGE

Fry Reglet "T" Reveal Molding is a versatile interior or exterior molding which creates a reveal at junction of dissimilar materials. Neatly terminates junction of plaster and stucco materials and can be vented when air movement is required in soffits and ceilings. Creates a decorative reveal while providing a screed for plaster or stucco. By making a saw cut on the vertical wall surface, the molding can terminate a ceiling at irregular wall surfaces. When walls are smooth, no saw cut is necessary.

GUIDE SPECIFICATION

Where indicated on drawings, Fry Reglet "T" Reveal Molding, as manufactured by Fry Reglet Corporation, shall be installed. Aluminum shall be extruded alloy 6063 T5, with chemical conversion coating, clear anodized or other specified finish. Refer to finish section.

SIZES

| PLASTER THICKNESS | DIM. B REVEAL WIDTH | NUMBER | |
|-------------------|---------------------|-------------|---------------|
| | | NON-VENTED | VENTED |
| 3/4" | 3/4" | TRM-75-75 | TRM-75-V-75 |
| 3/4" | 1 1/8" | TRM-75-1125 | TRM-75-V-1125 |
| 3/4" | 1 1/2" | TRM-75-150 | TRM-75-V-150 |